

ELEVATION

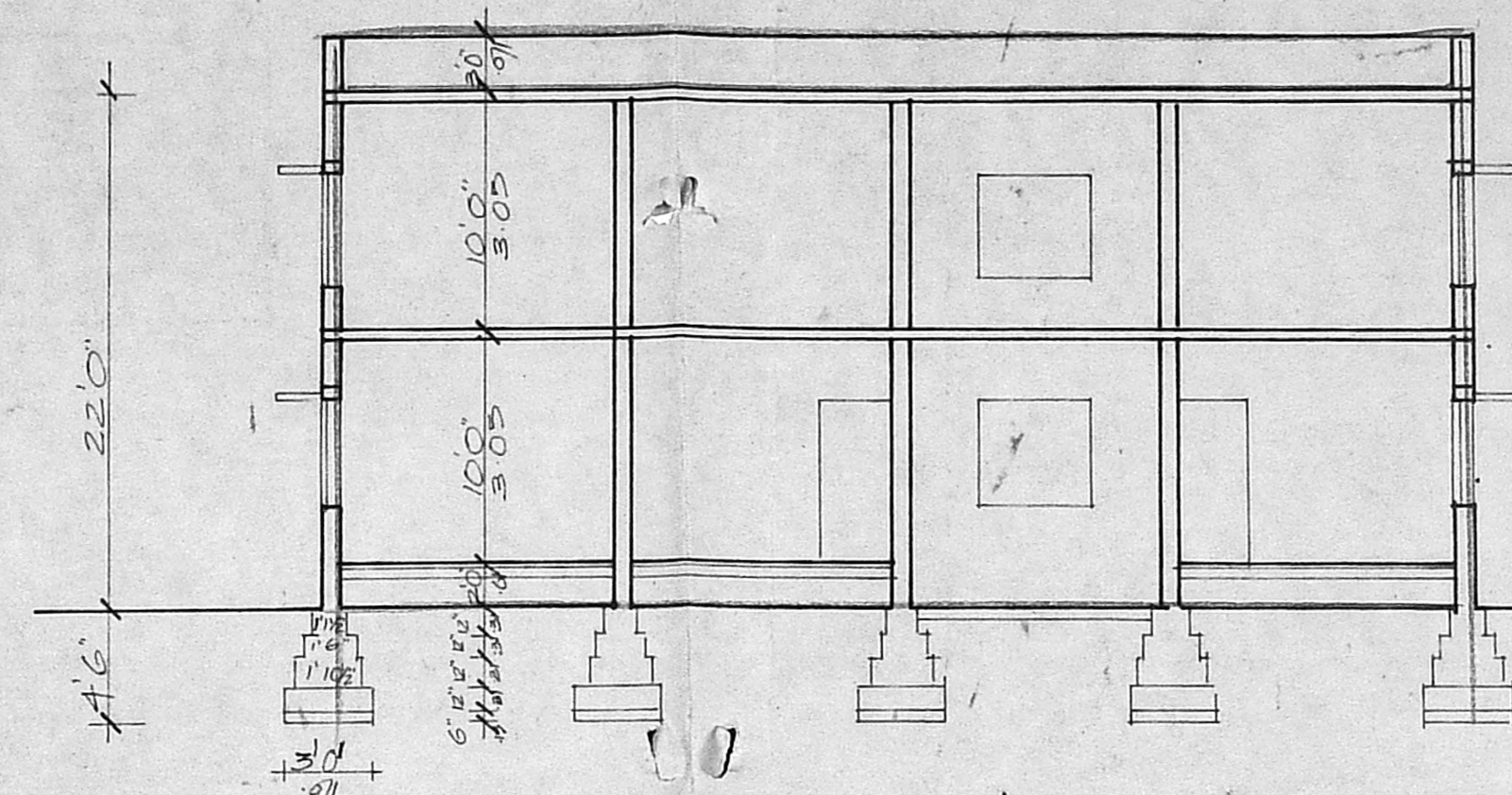

SECTION ON AB

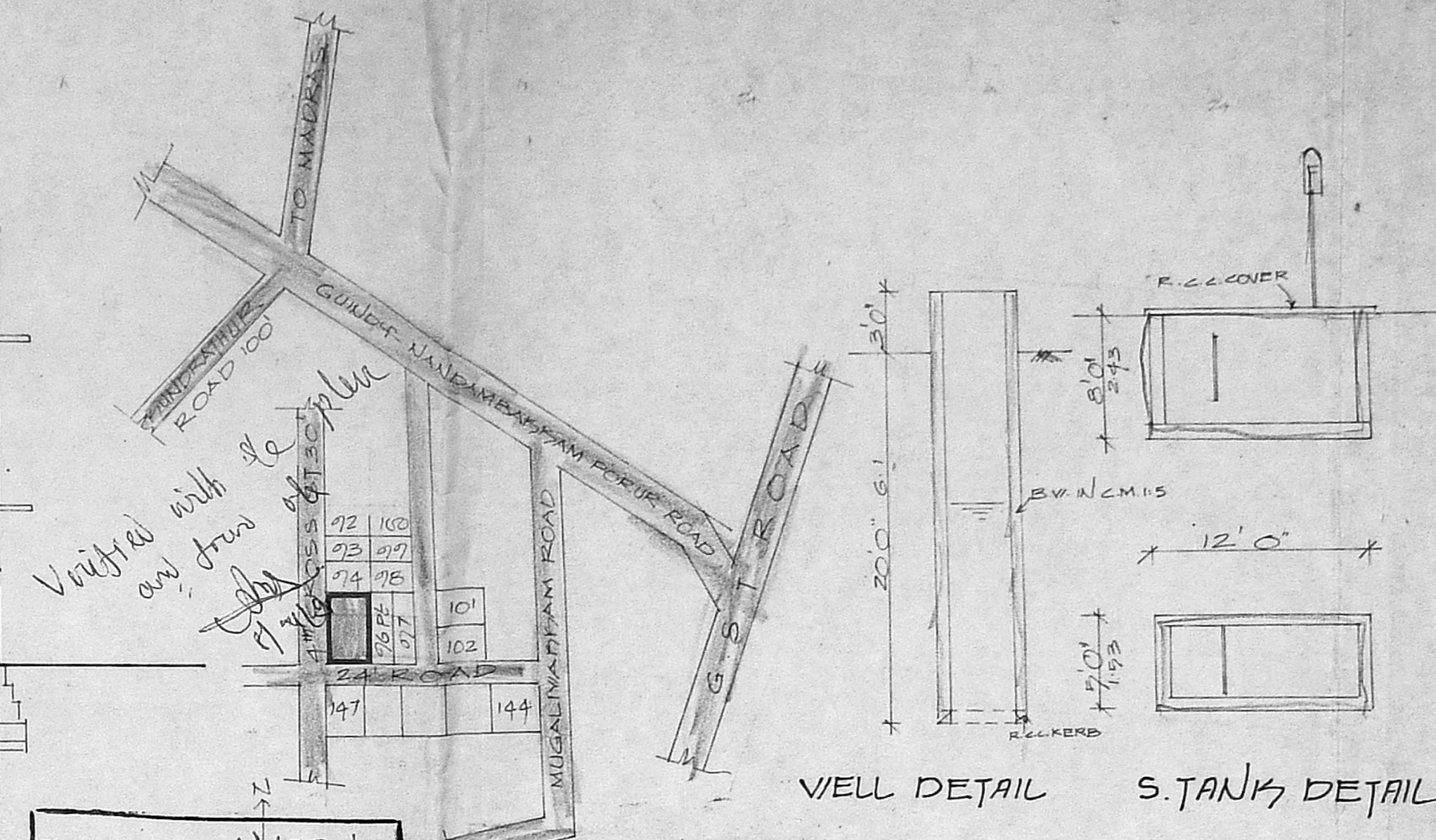

WELL DETAIL S. TANKS DETAIL

JOINERIES

D	DOOR	3'6" x 7'0"
D ₁		3'0" x 7'0"
D ₂		2'6" x 7'0"
W	WINDOW	4'0" x 4'8"
W ₁		5'0" x 4'6"
W ₂		7'0" x 4'6"
V _B		9'0" x 4'6"
V	VENTILATOR	4'0" x 2'6"

SPECIFICATION

SAND FILLING IN FOUNDATION
 BRICK WORK IN C.M. 1:5.
 P.C.C. IN 1:4:8 FOR FOUNDATION
 PLASTERING IN C.M. 1:4
 R.C.C. WORK IN 1:2:4
 STANDARD WEATHERING COURSE

AREA DETAIL

	SFT	M ²
TOTAL EXTENT OF THE SITE	3600	334.4
PRO. G. FLOOR AREA	894	83.05
PRO. F. FLOOR AREA	1948	180.09
EXG. G. FLOOR AREA	882	82.0

COLOUR INDEX.

ROADS ———
 BOUNDARY ———
 PROPOSALS ———
 EXISTINGS ———

PRO. ADDITIONAL CONSTN OF THE
 RESIDENTIAL BUILDING IN
 PLOT No 96Pt. & 95, S.No 260/1A/PT
 260/2PT OF PORUR VILLAGE,
 S.No 16/8PT. OF MUGALIVAKHAM
 VILLAGE, 4th CROSS STREET,
 SUBHASHREE NAGAR EXTN.
 PORUR, MADRAS.
 SCALE. 1" = 8'0" (1:100)

OWNER'S SIGNATURE *(K. PREMA)*

S. Kumaravel
 S. Kumaravel, DCE.,
 Consulting Civil Engineer & Contractor
 Class II Licensed Surveyor. / 151
 CORPORATION OF MADRAS
 NO 420, KANNADASAN NAGAR,
 LICENSED SURVEYOR.

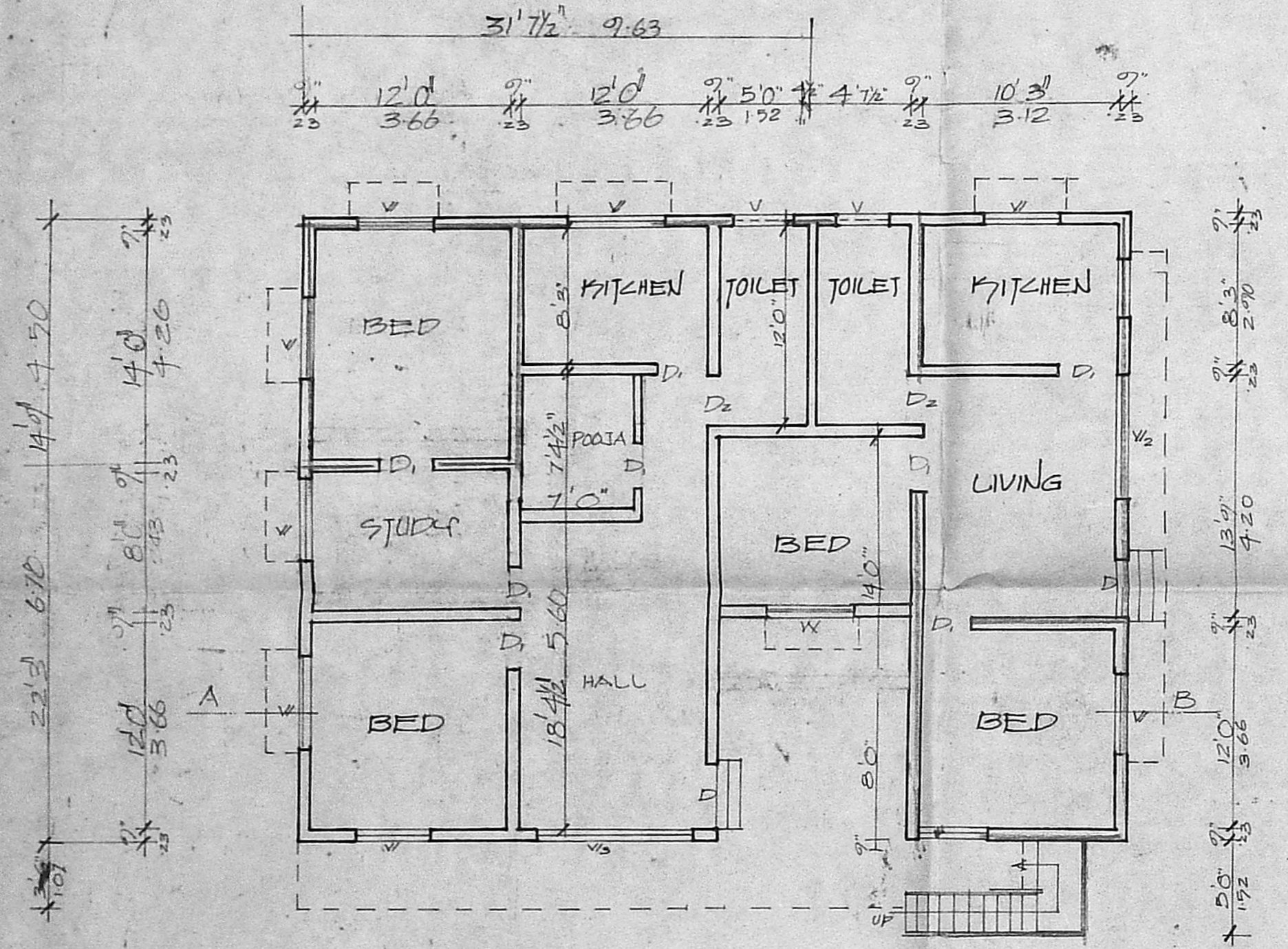

G. FLOOR PLAN

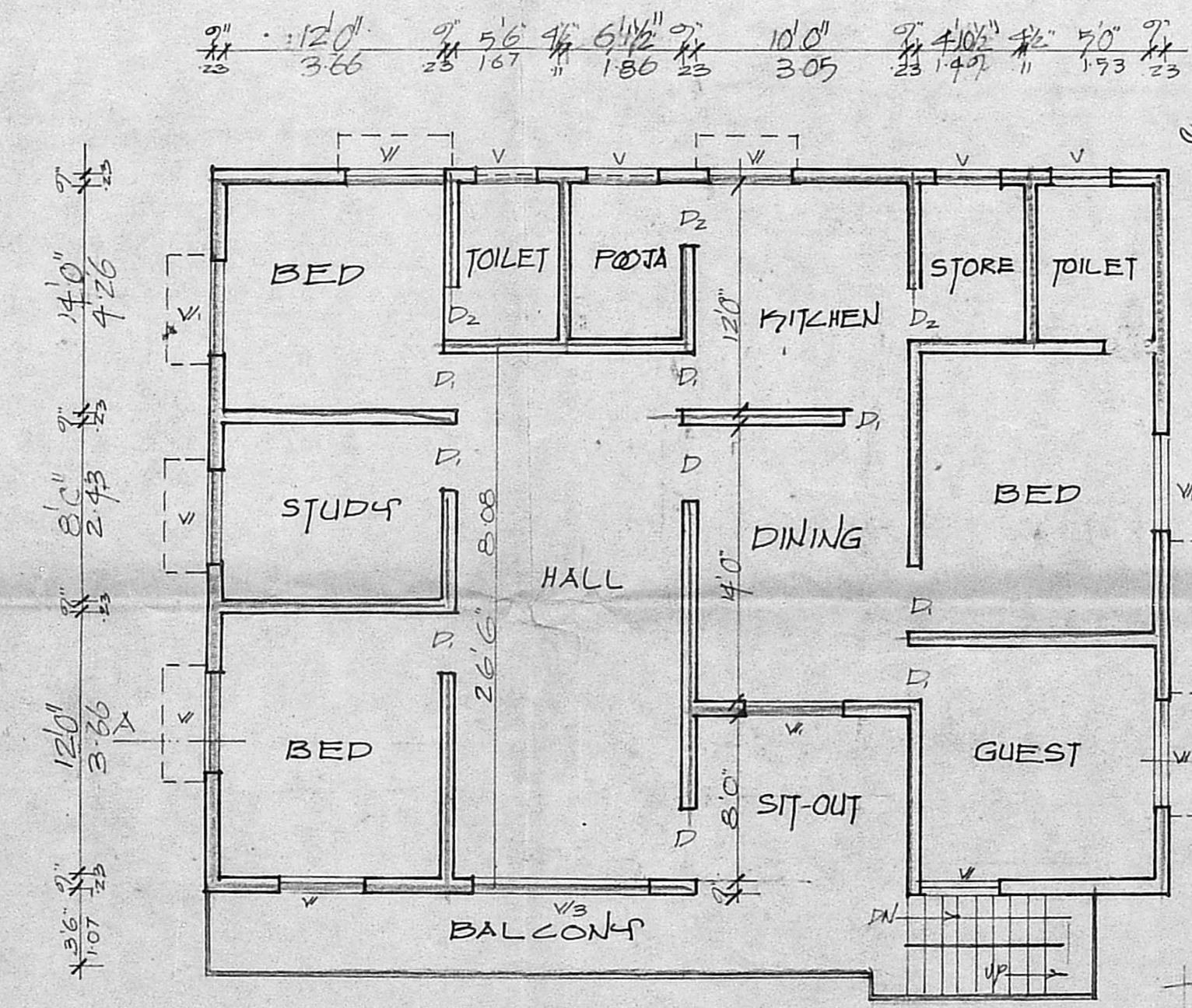

F. FLOOR PLAN

Planning Permit No. A/1330/91
APPROVED PLAN
 SUBJECT TO THE CONDITIONS IN
 THIS OFFICE LETTER.
 MADRAS METROPOLITAN
 DEVELOPMENT AUTHORITY
 MADRAS 600 028

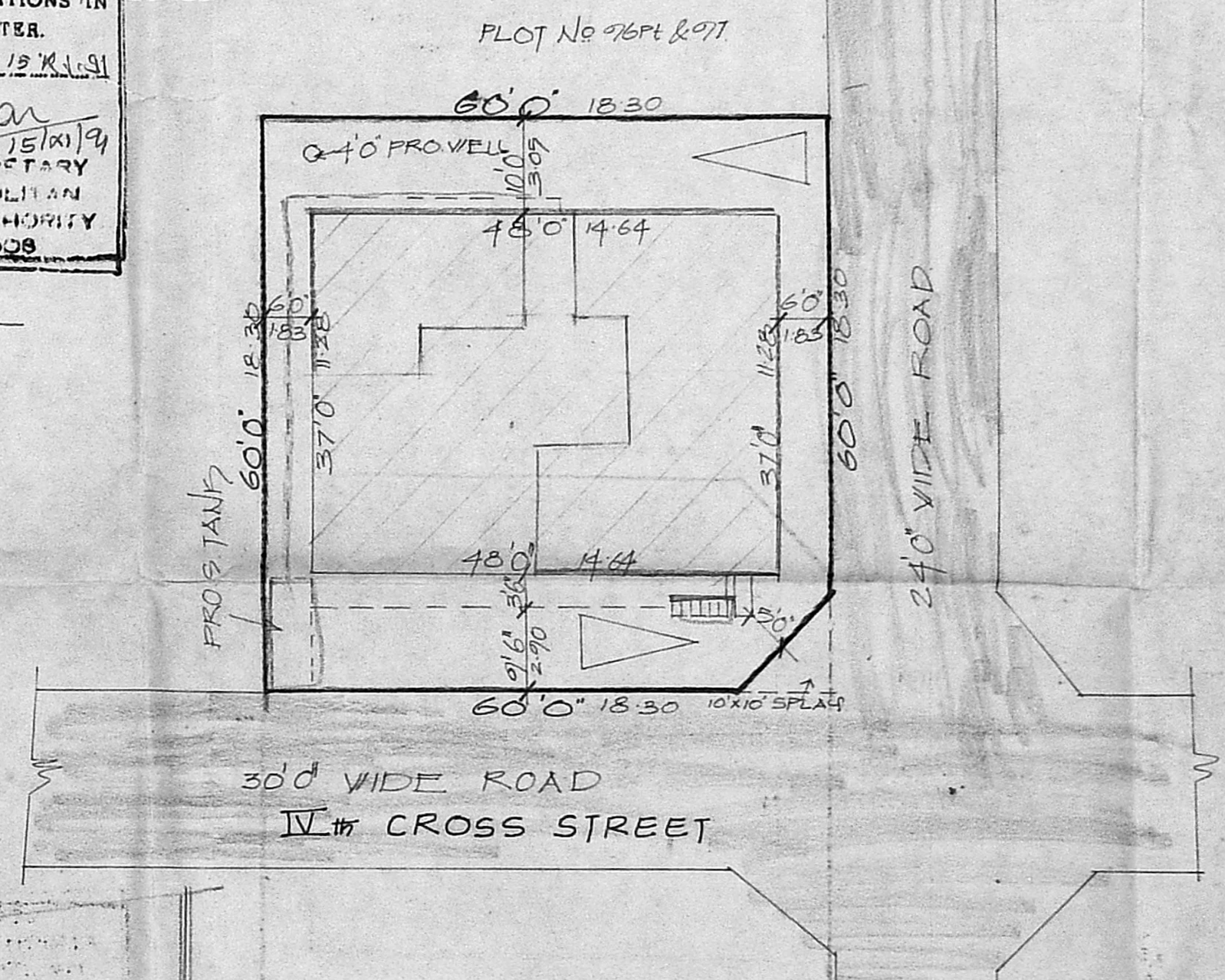

SITE PLAN
 SCALE 1" = 160'

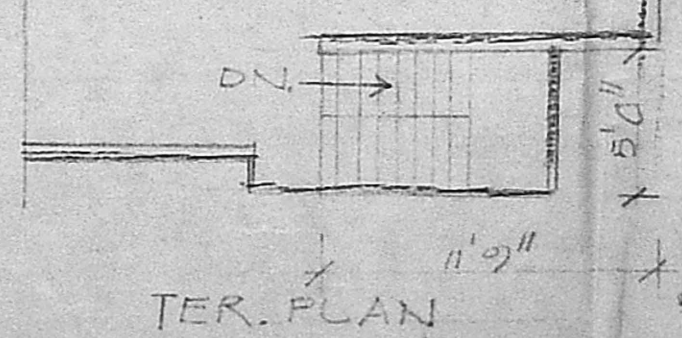

TER. PLAN